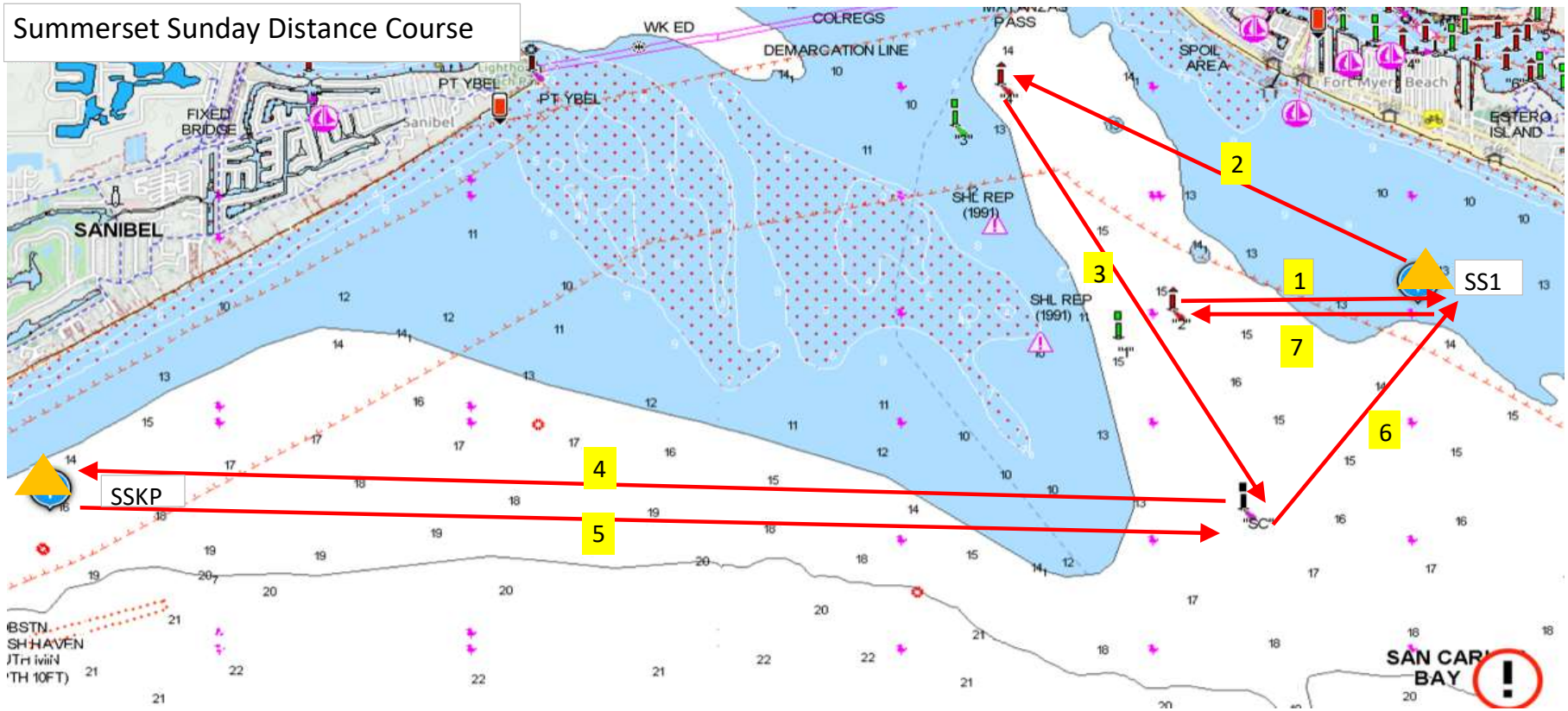

Summerset Sunday Course

Leg	From	To	Round	Bearing	Distance (nm)
1	Start (R2)	SS1	Port	090	1.0
2	SS1	R4	Port	301	2.0
3	R4	SC	Starboard	153	2.2
4	SC	SSKP	Port	270	5.0
5	SSKP	SC	Port	090	5.0
6	SC	SS1	Port	038	1.2
7	SS1	Finish (R2)		301	1.0
Total					17.4

Mark Location

Mark	Long	Lat
Start (R2)	26° 26.065'	81° 57.883'
SS1	26° 26.069'	81° 56.736'
R4	26° 27.115'	81° 58.677'
SC	26° 25.137'	81° 57.548'
SSKP	26° 25.103'	82° 3.093'
Finish (R2)	26° 26.065'	81° 57.883'