



**NYC Open &
8M North Americans
August 12 & 13, 2023**

Organizing Authority - National Yacht Club (NYC),
Toronto, Ontario, Canada

**Supplementary Sailing Instructions
(Numbering corresponds to the RRS Appendix S)**

2. NOTICE TO COMPETITORS

Notice to competitors will be on the official notice board located
in the NYC chart room and on the event website: <https://www.yachtscoring.com>

4 SIGNALS MADE ASHORE

The flagpole is located on the west side of the club house.

5 SCHEDULE OF RACES

Day	Saturday Aug 12	Alpha Course Only Sunday August 13
First Warning	1050h	1050h
Latest Time for a Warning	1630h	1530h

6 CLASS FLAGS

Class	Alpha Course	Bravo Course
8Metre	Numeral Pennant 1	
J105	Numeral Pennant 2	
J80	Numeral Pennant 3	
PHRF 1 (FS <90)		Numeral Pennant 1
PHRF 2 (FS >= 90)		Numeral Pennant 2
Shark		Numeral Pennant 3
Martin 16		Numeral Pennant 4

7 THE COURSE

7.1 Alpha course will be located approximately one nautical mile southwest of Centennial Pier off Toronto Island. The course layout is outlined in appendix A.

7.2 Bravo Course will be located on a bearing of approximately 210 degrees magnetic, 1.6nm from the entrance to NYC. The course layout is outlined in appendix B.

8 MARKS

The colour of marks will be:

	Alpha Course	Bravo Course
Start	Green	Green
1L	Yellow	--
1 / 1a	Orange	Yellow
3	--	Red Ball
2s / 2p	Yellow	Yellow
Finish	Red	Red
Change Mark	Green – 8m Fleet Red – All Other Fleets	White ball – Martin 16 Fleet Orange – All Other Fleets

8.2 For a course change, the offset mark will not be set.

8.3 If either mark 1 or 1a is missing the single mark shall be rounded to port.

8.4 If one of gate marks (2p/2s or 3s/3p) is missing then the remaining mark will be rounded to port.

12 TIME LIMITS

12.1 The Mark 1 Time Limit, Race Time Limit and the Finishing Window are shown in the table below.

	8M Fleet	All Other Fleets
Mark 1 Time Limit	30 minutes	20 minutes
Race Time Limit	125 minutes	90 minutes
Finishing Window	20 minutes	15 minutes
Target Time	75 minutes	45 minutes

12.2 Failure to meet the Target Times will not be grounds for redress. This changes RRS 62.1(a).

14 COMMUNICATIONS WITH COMPETITORS

Alpha will be on VHF 72.
Bravo will be on VHF 74.

15 SCORING

15.1 One race will constitute a series.

15.2 A boat's series score shall be the total of her race scores.

Appendix A – Alpha Course Layout

8Metre only - Mark Rounding Order: Start - 1L - 2s/2p - 1L - Finish

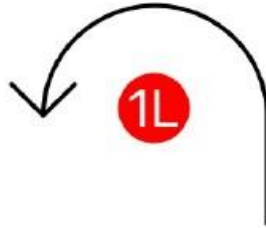

All Other Classes - Mark Rounding Order: Start - 1-1a - 2s/2p - 1-1a - Finish

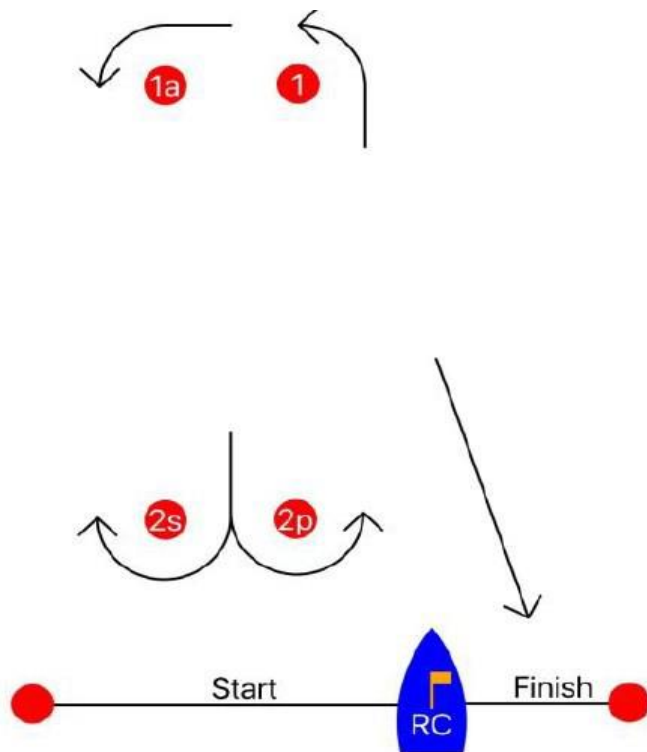

Appendix B – Bravo Course Layout

All Other Classes - Mark Rounding Order: Start - 1-1a - 2s/2p - 1-1a - Finish

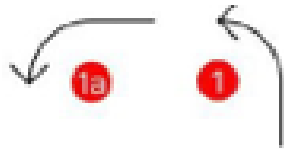

Martin 16 Class Only - Mark Rounding Order: Start – 3 - 2s/2p - 3 - Finish

